INTAVOLATURA
zur
VIOLA di GAMBA
bestehend in
Entraten, Allemanden, Correnten, Sarabanden und Capriccien
Allen dieses Instruments Liebhabern Zur Übung und Ergözligkeit auffgesetzt und herausgegeben
Von
Johann Christoff Zieglern,
Acad. Witteb. Mus. Direct. et Org.

I.

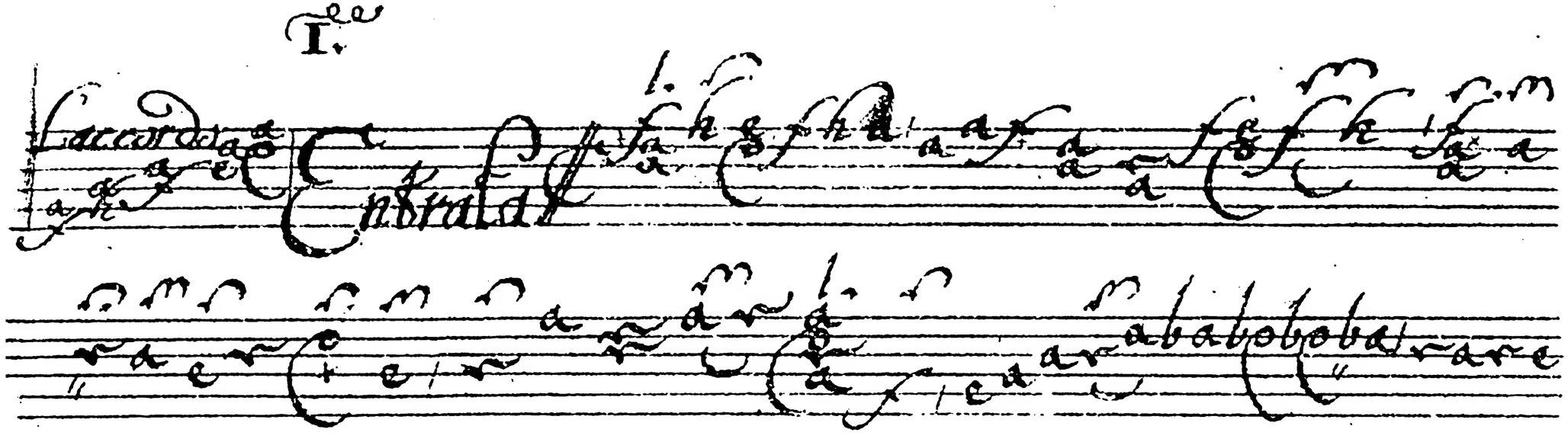

II.

Allemanda

III.

Corrente

IV.

Sarabanda

V.

Capriccio

VI.

Laccorde

VII.

Allemande

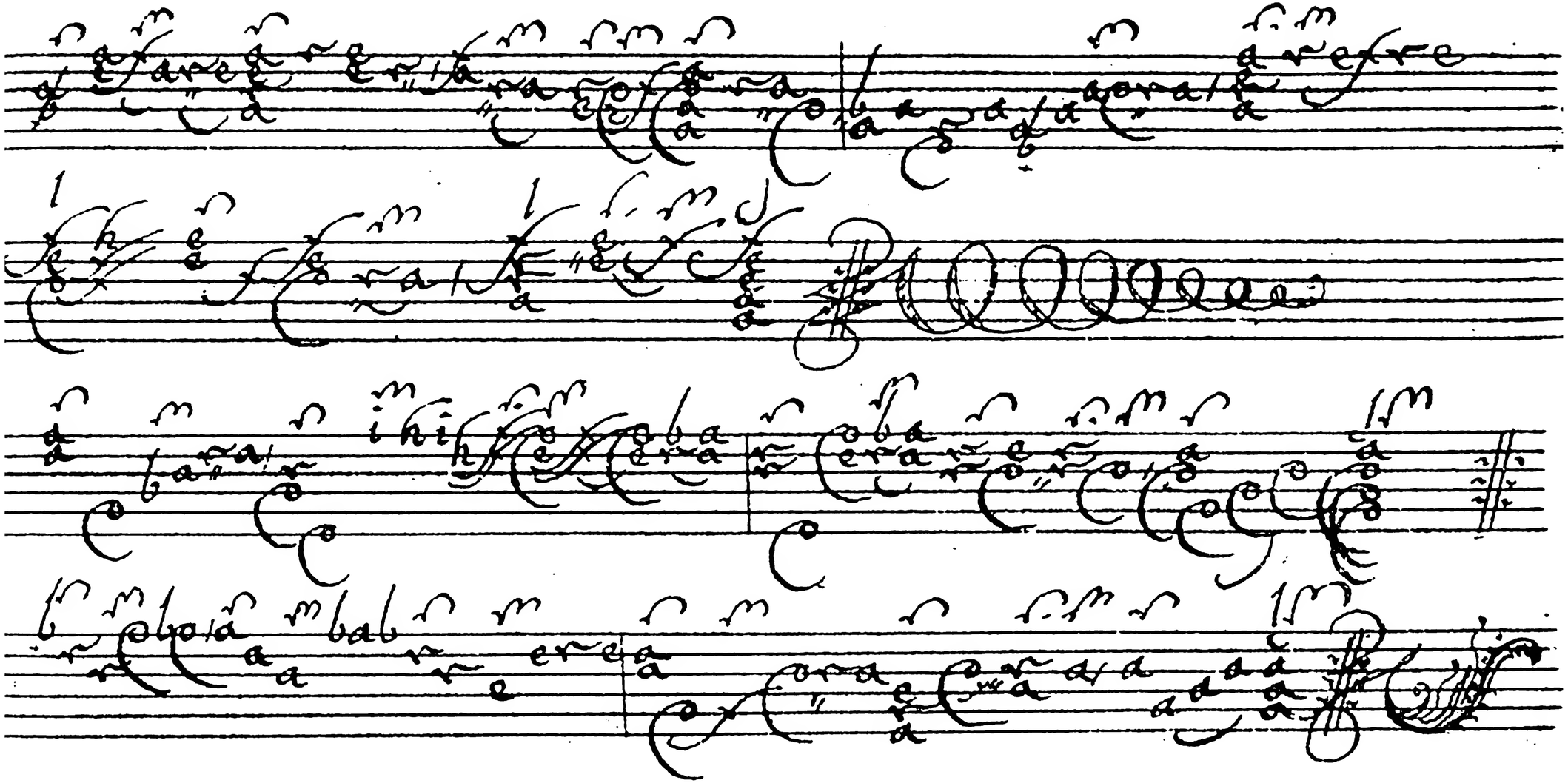

VIII.

IX.

Sarabanda

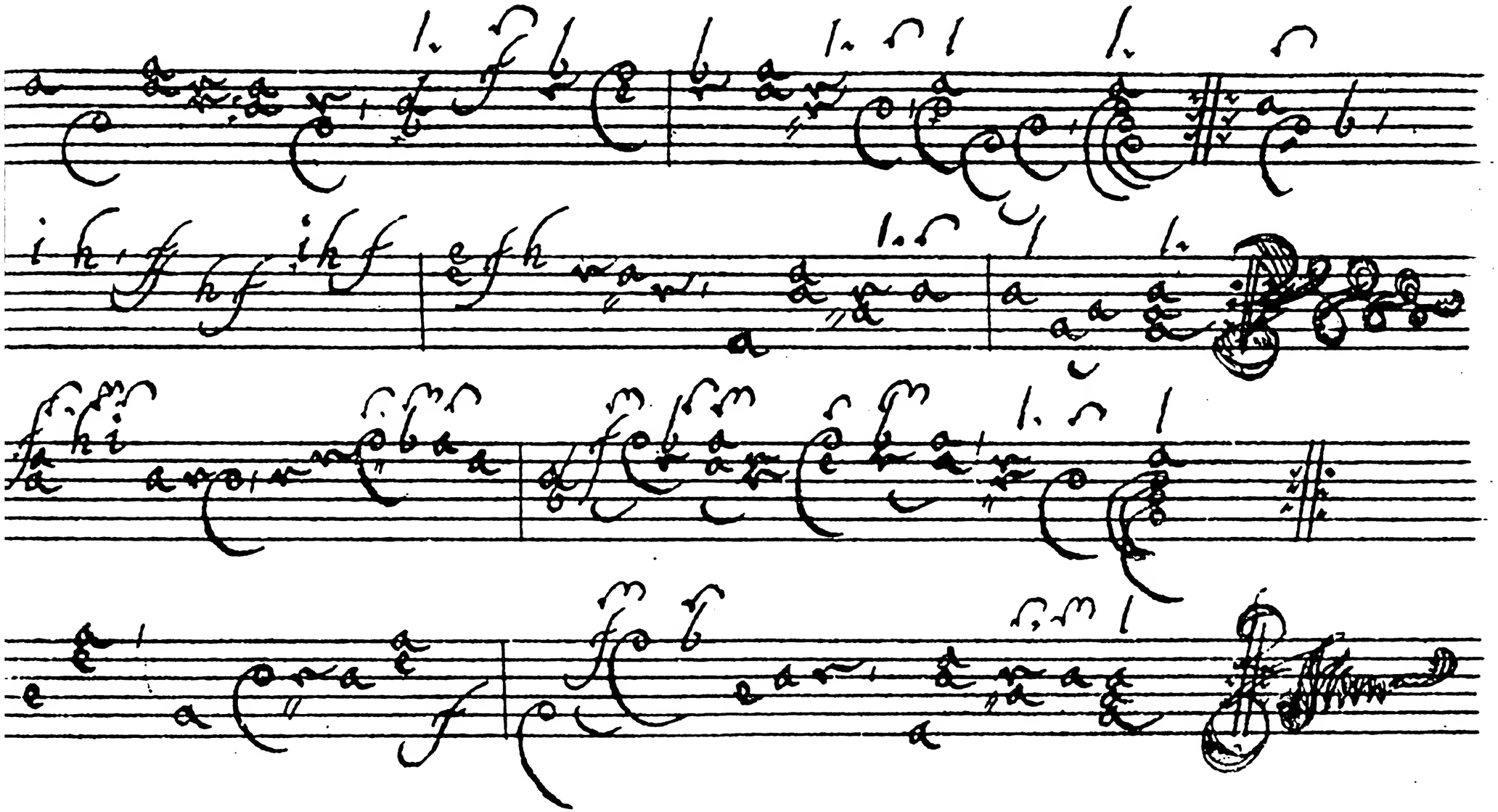

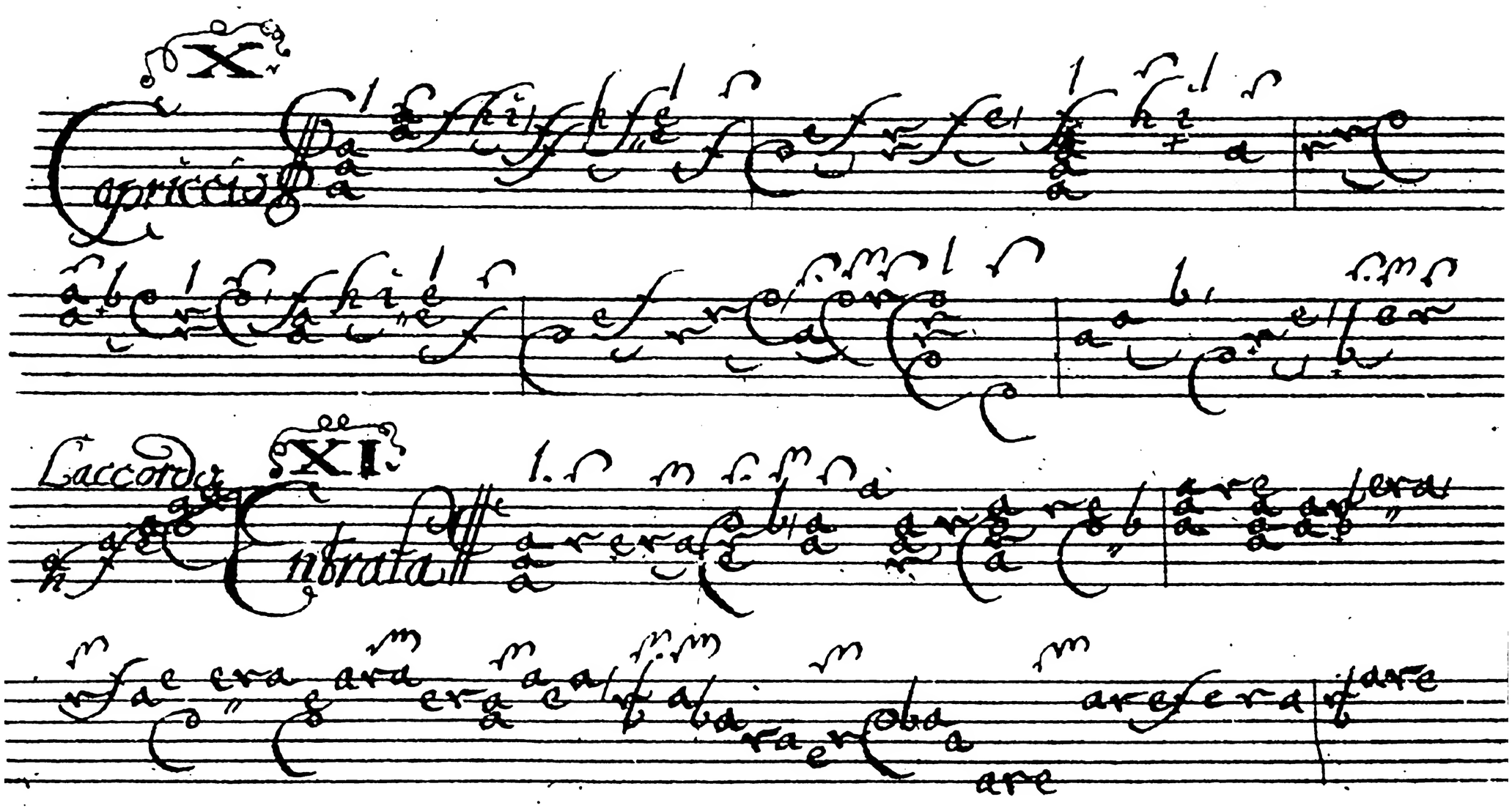
X
Capriccio
Laccordo
XI
Entrata

1. 1. 1.

1. 1. 1.

1. 1.

XII.

Allemande

XIII

Courante

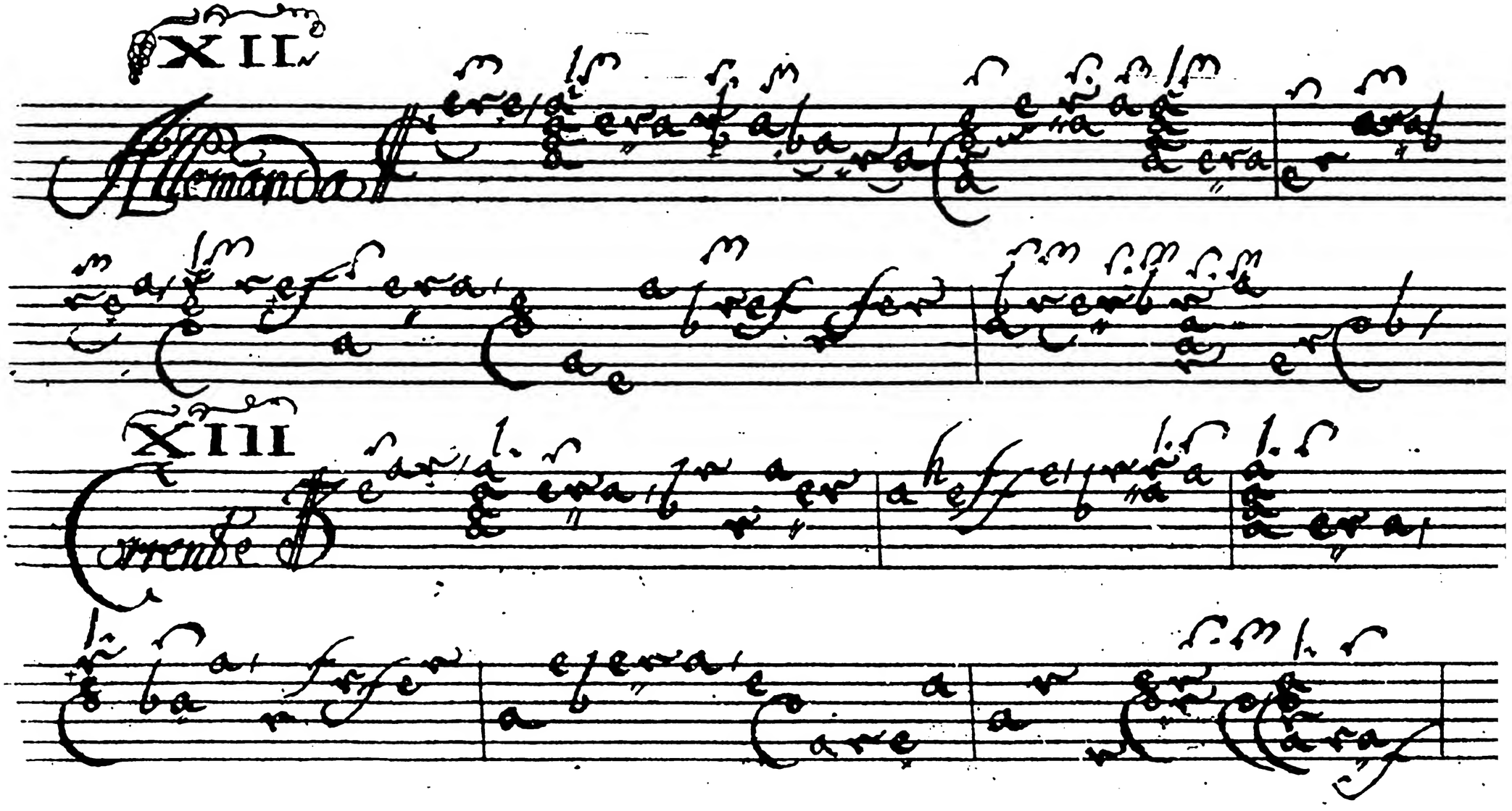

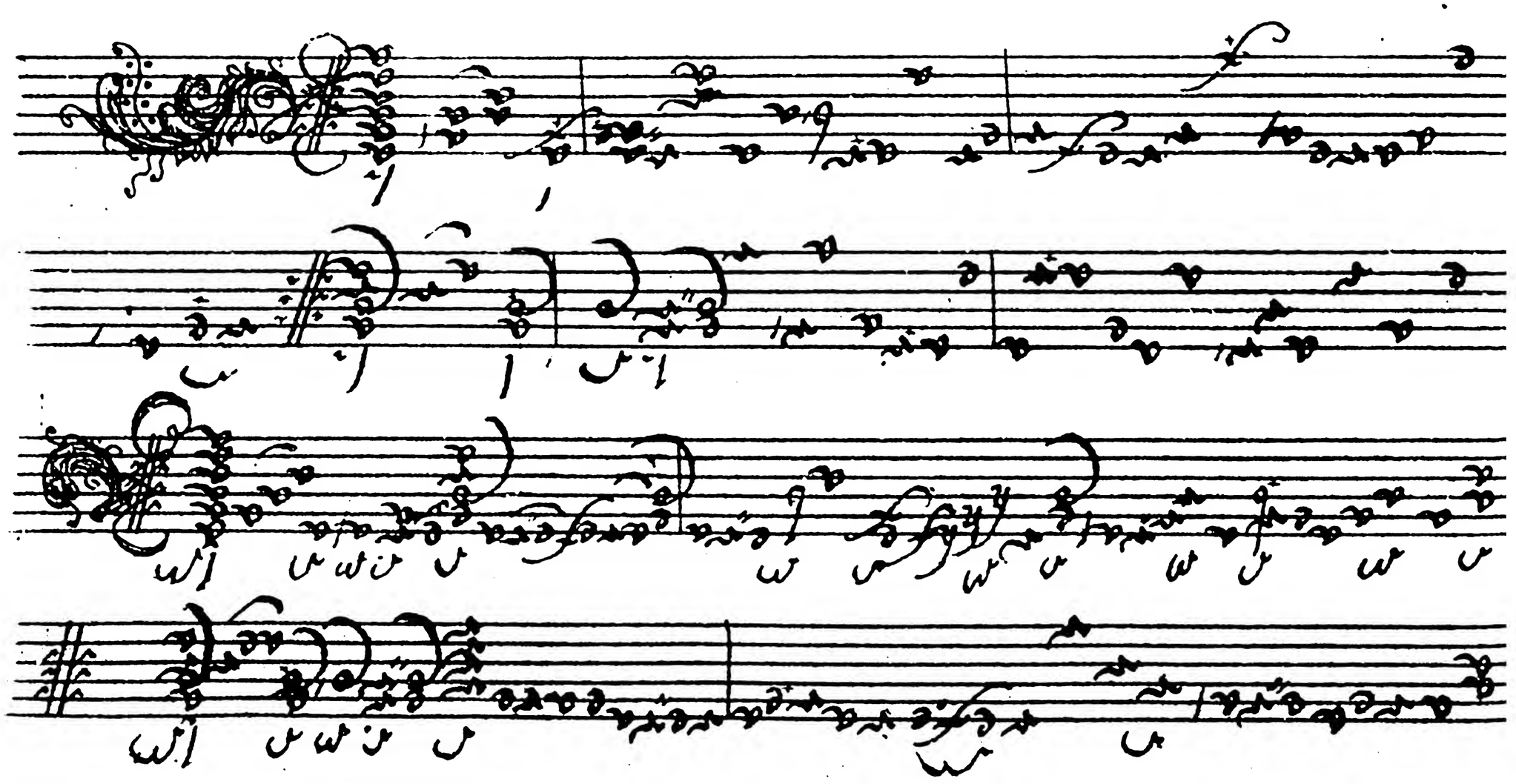

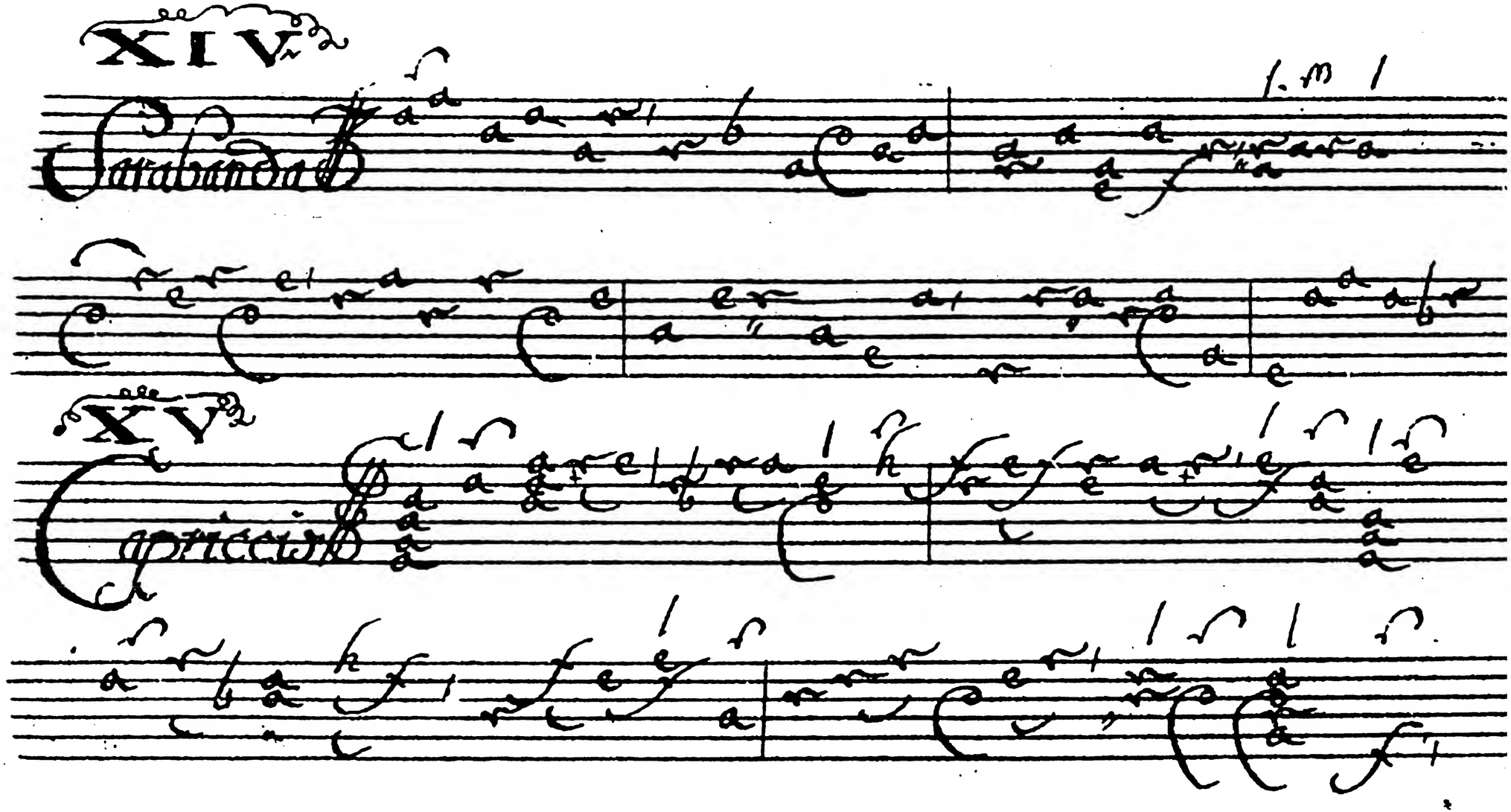
XIV
Sarabanda
XV
Capriccio

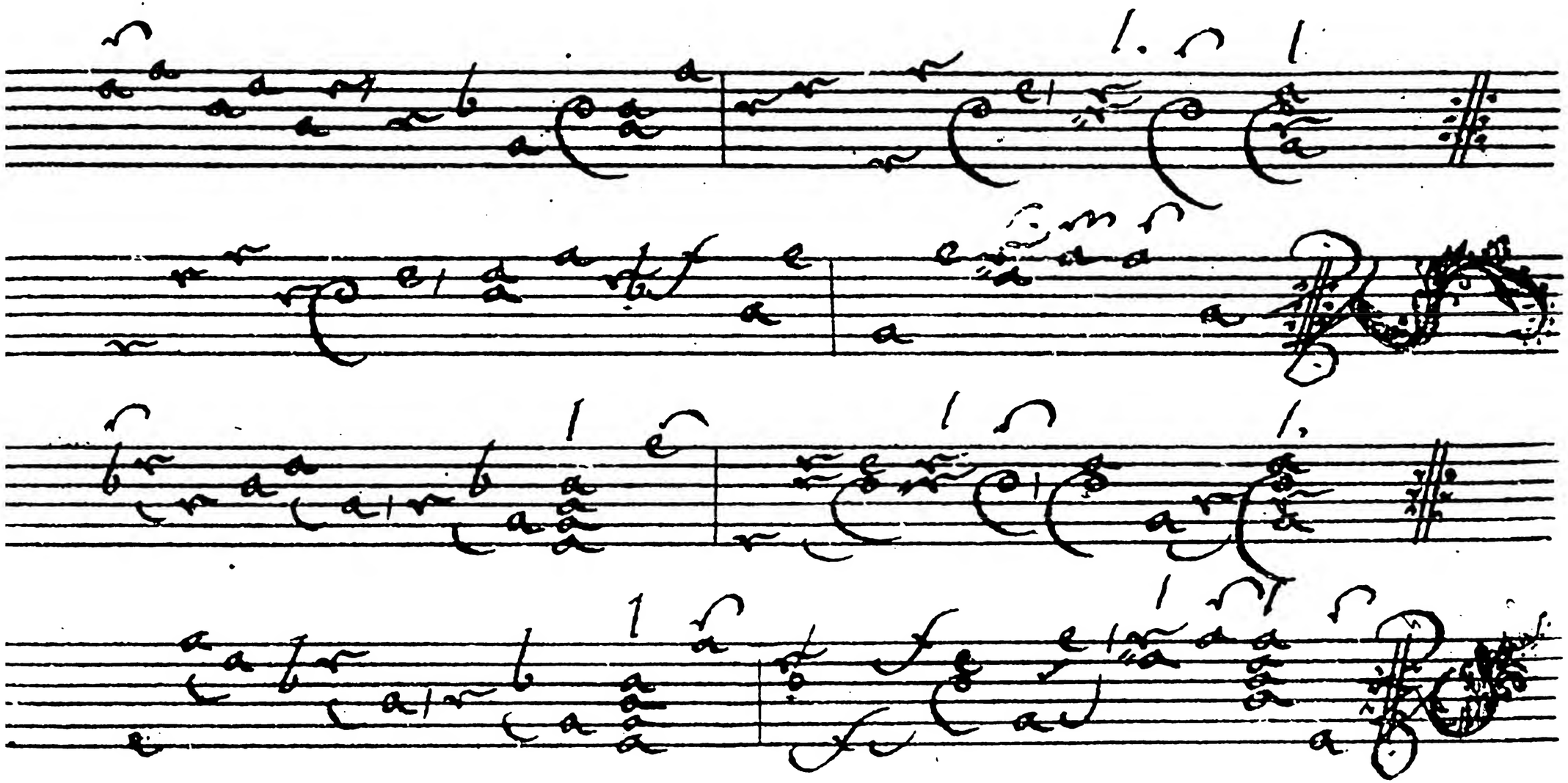

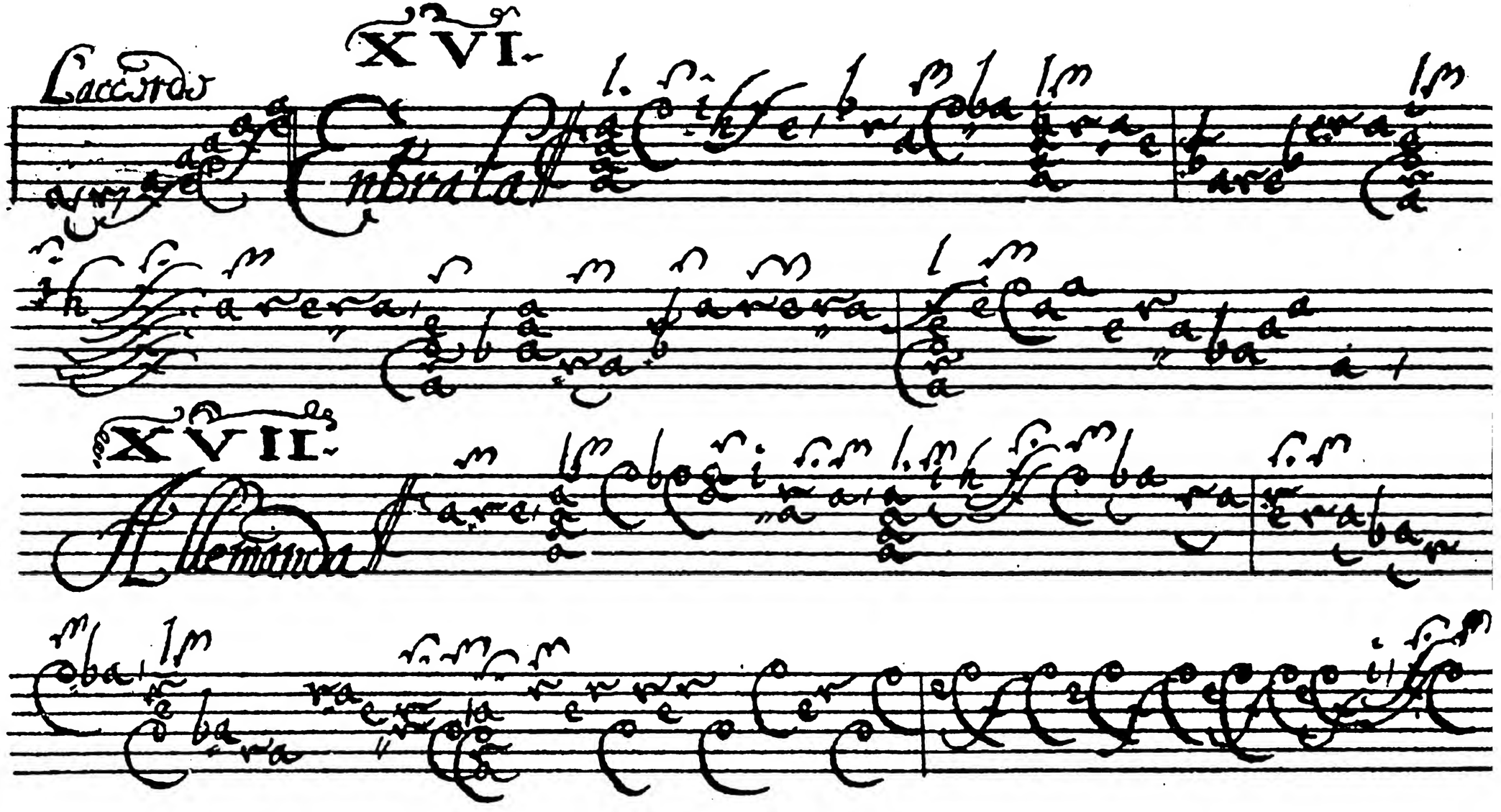
XVI.
Laccrdo
Sinfonia
XVII.
Allemanda

XVIII.

Corrente

XIX.

Sarabanda

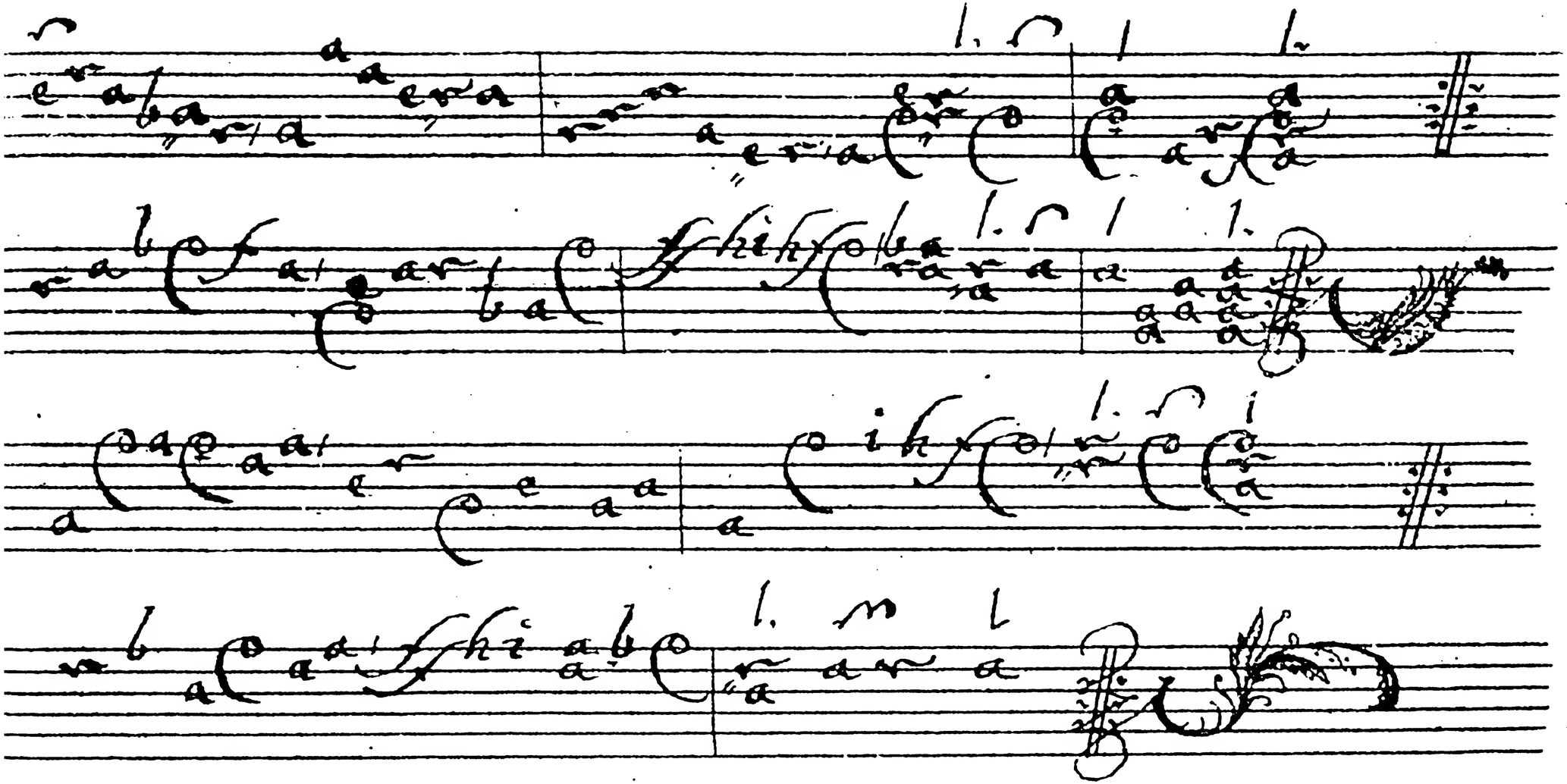

XX.

Capriccio

XXI.

Entrata

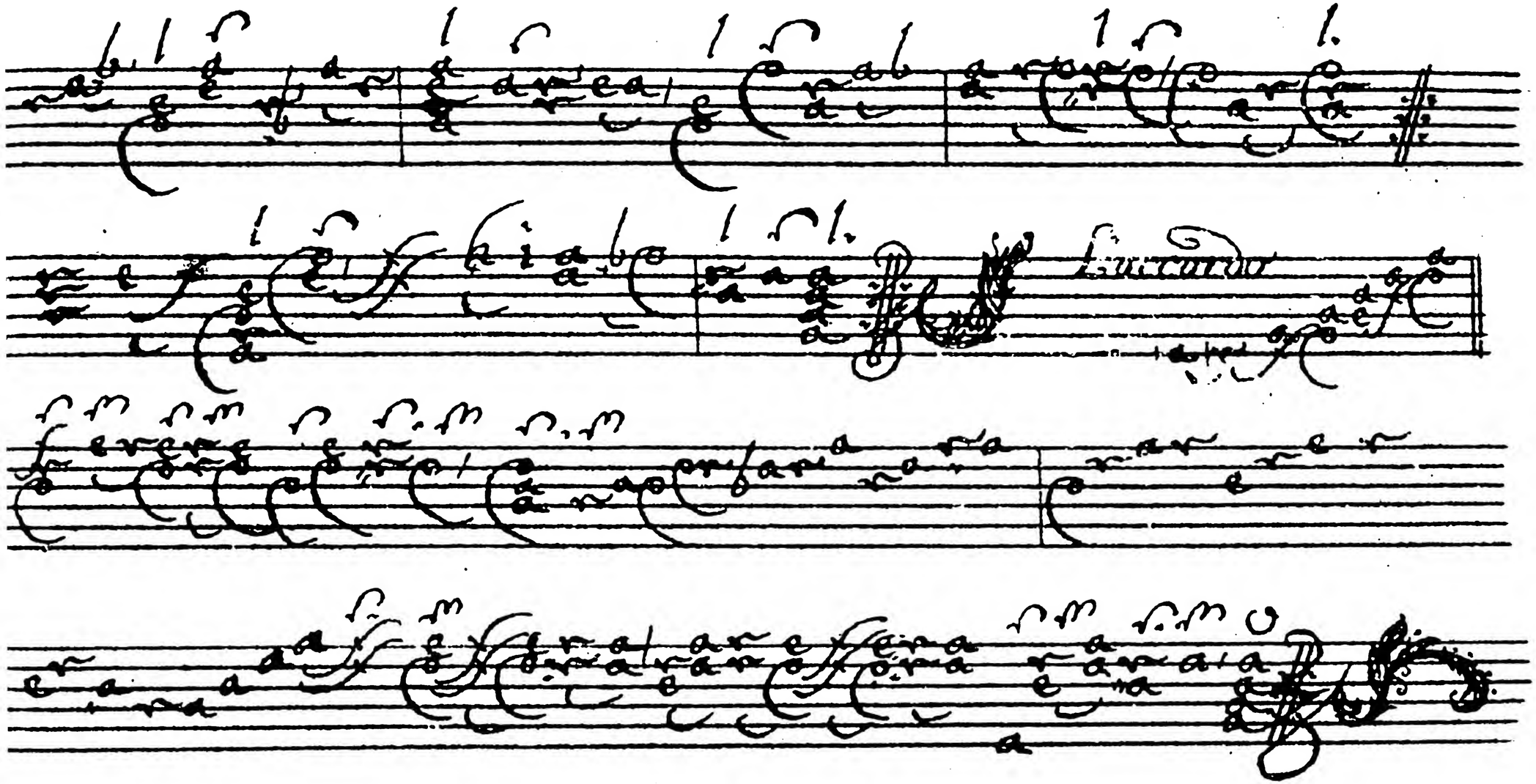
Discordo

XXII.

Allemande

XXIII.

Courante

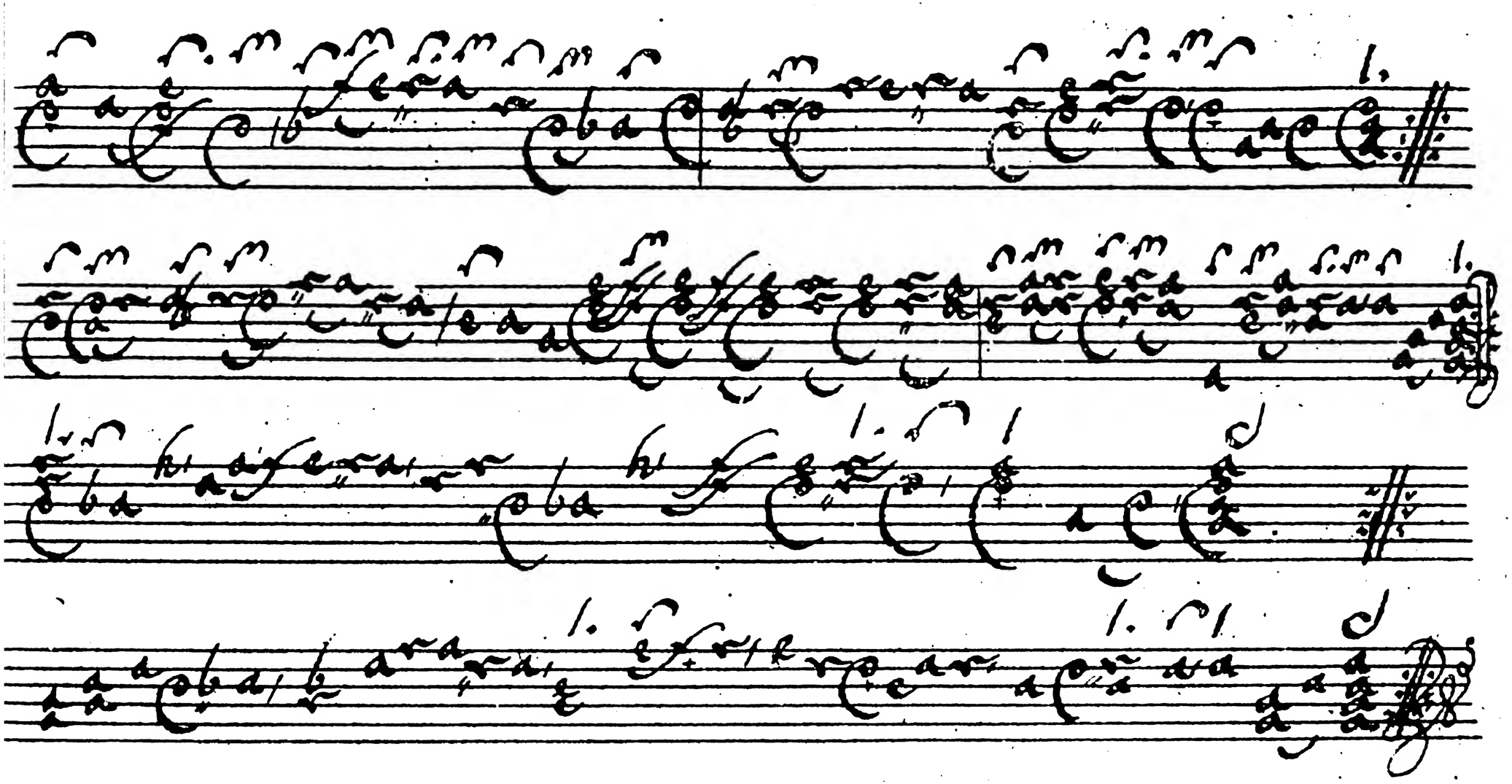

XXIV.

Sarabanda

XXV.

Capriccio

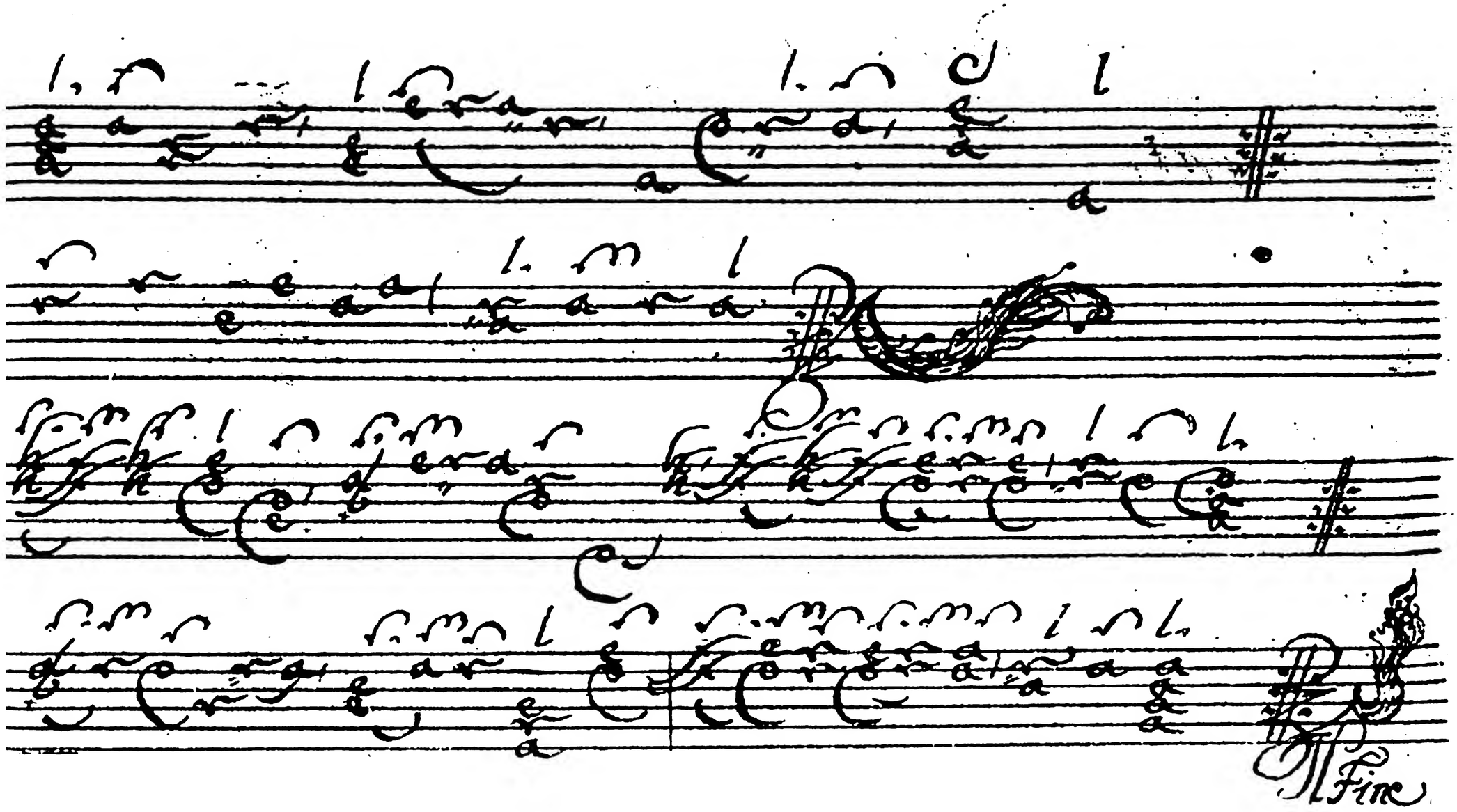
Fine

XXVII Accordo Ord:

Entrata

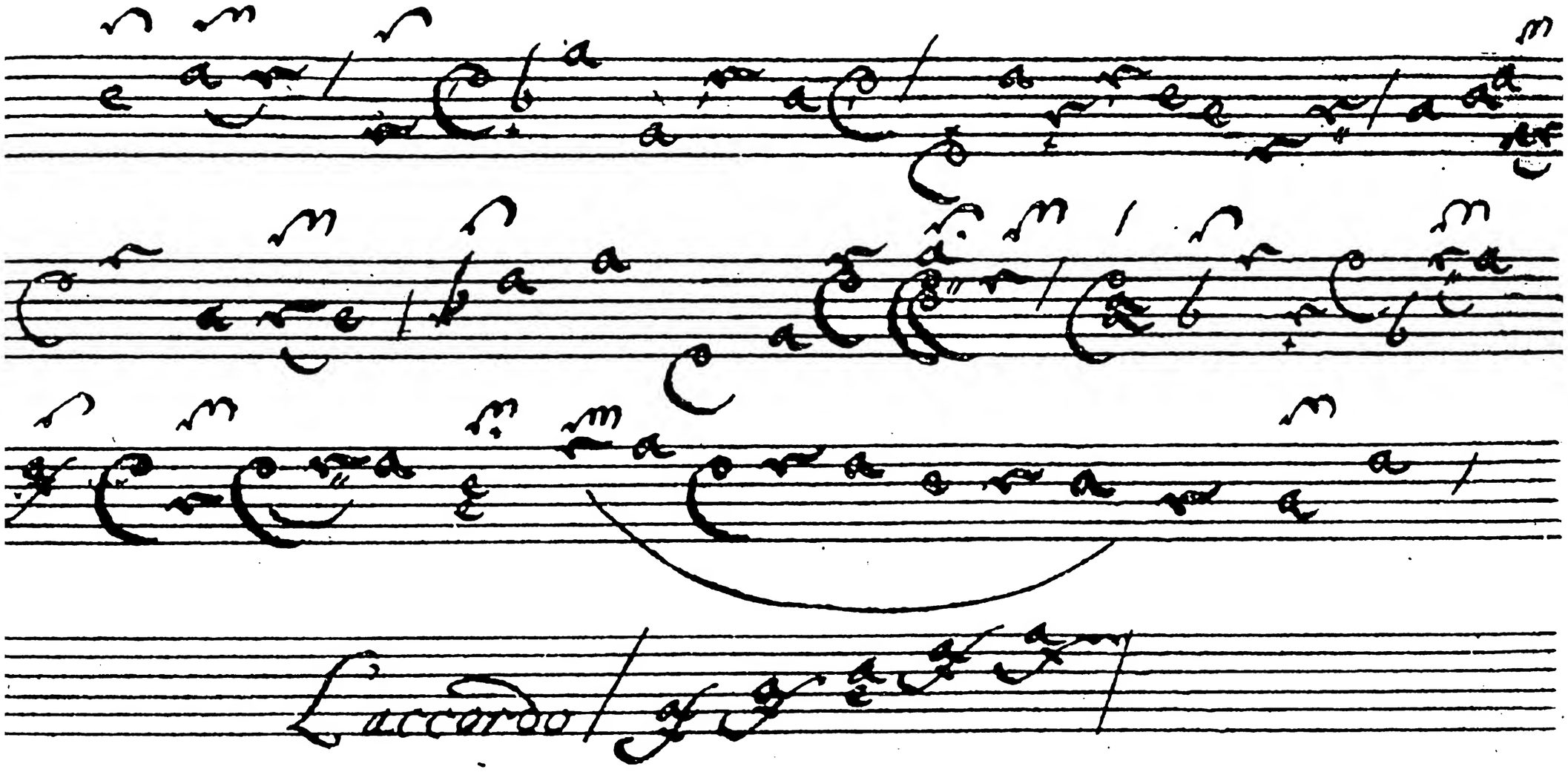
Laccordo

XXVII

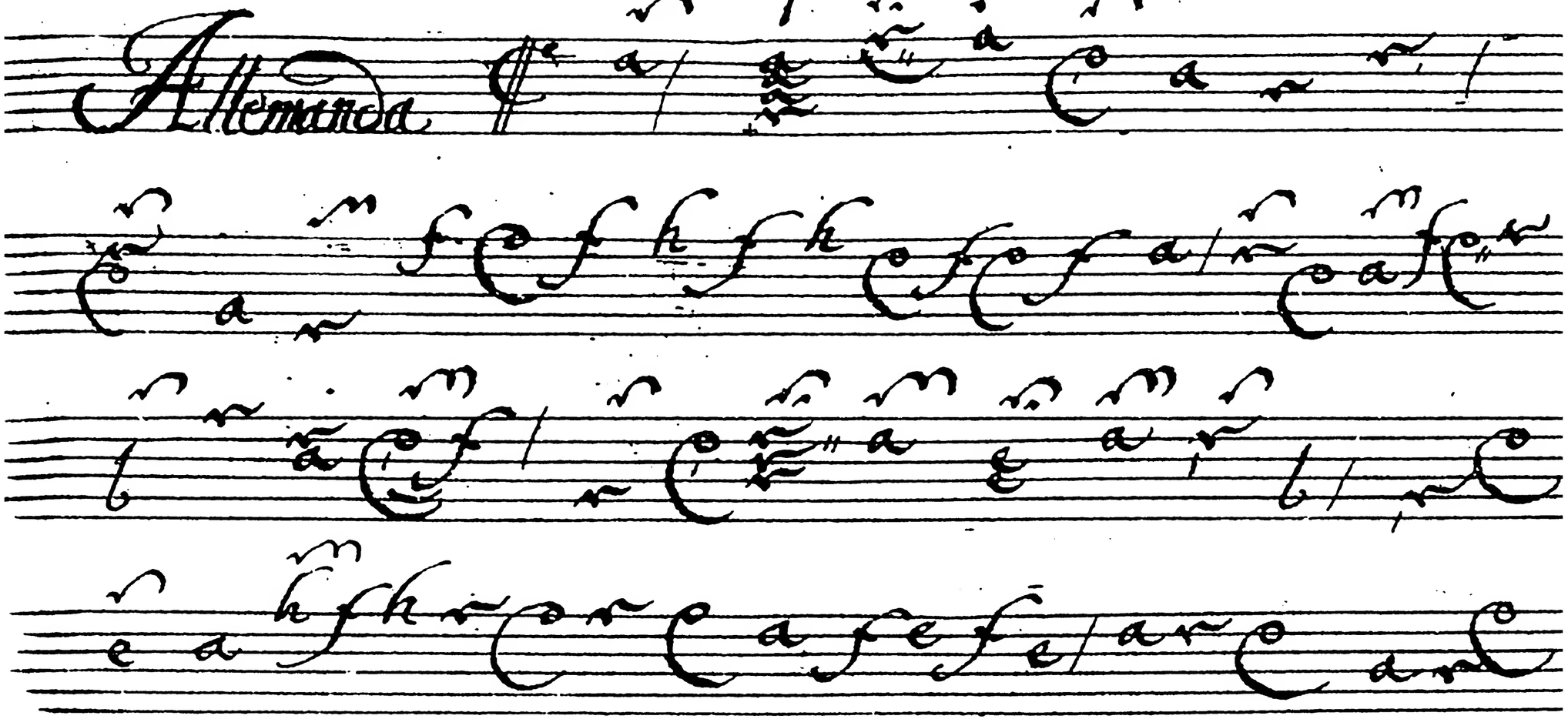

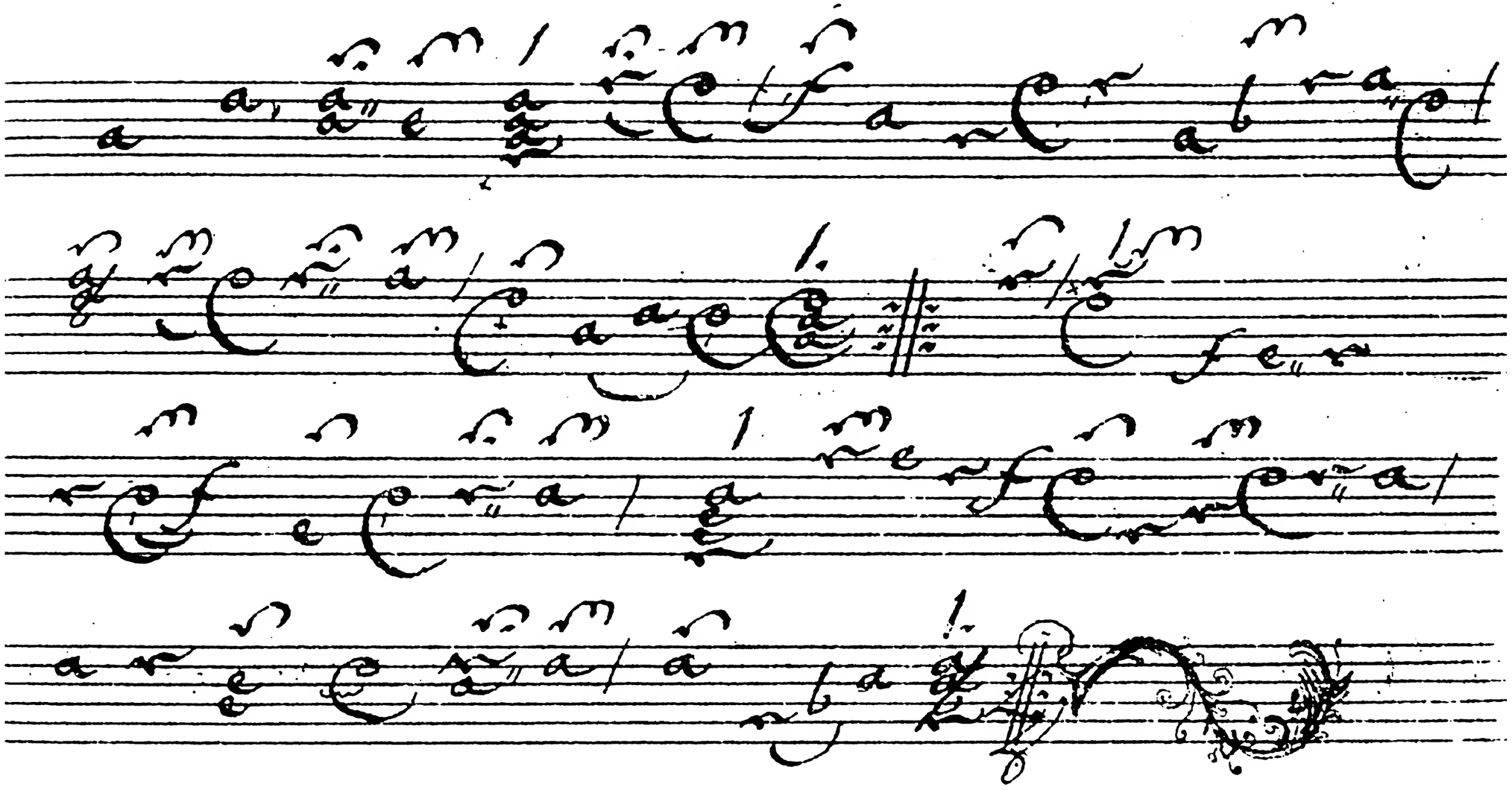

XXVIII

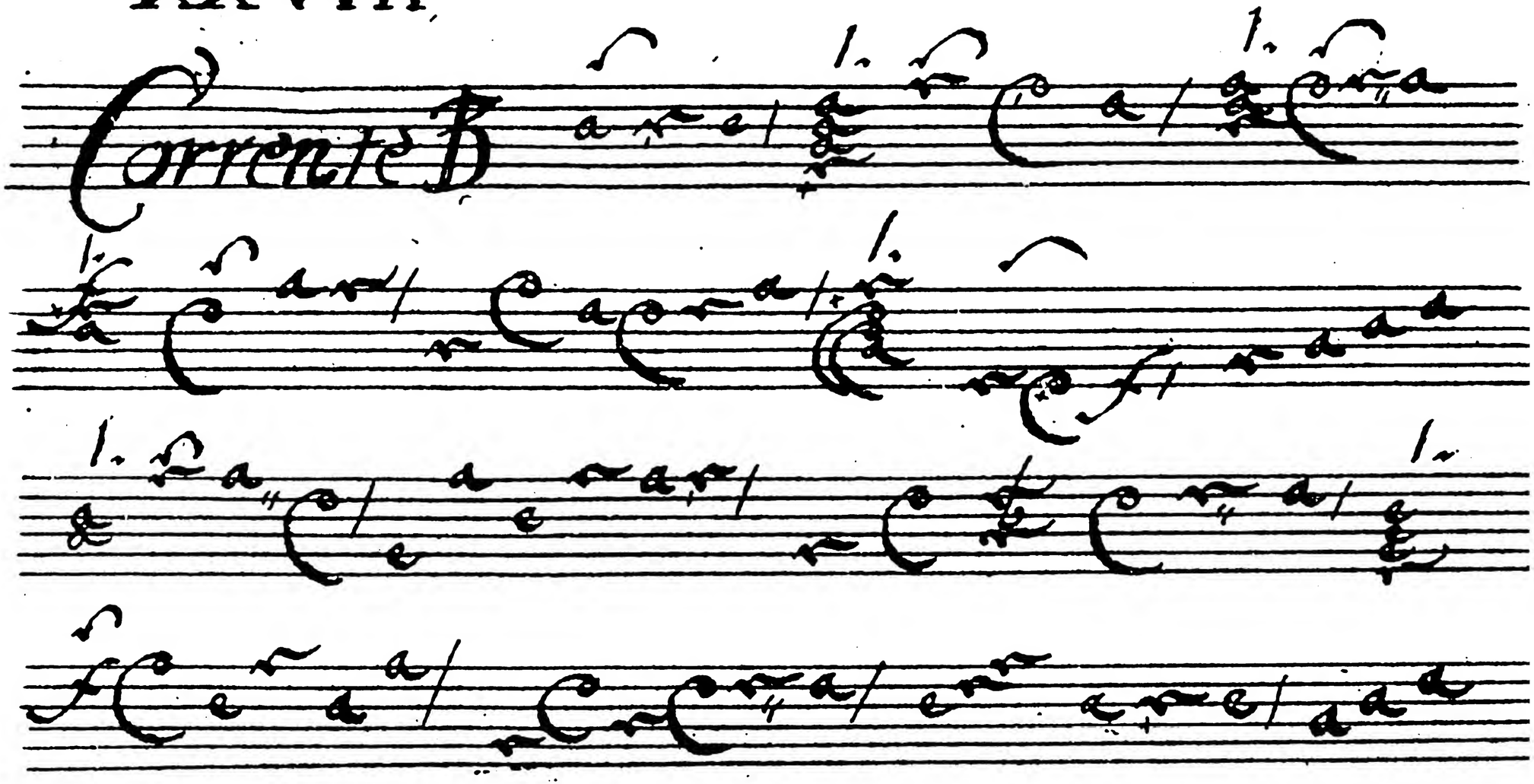

XXIX

Sarabanda

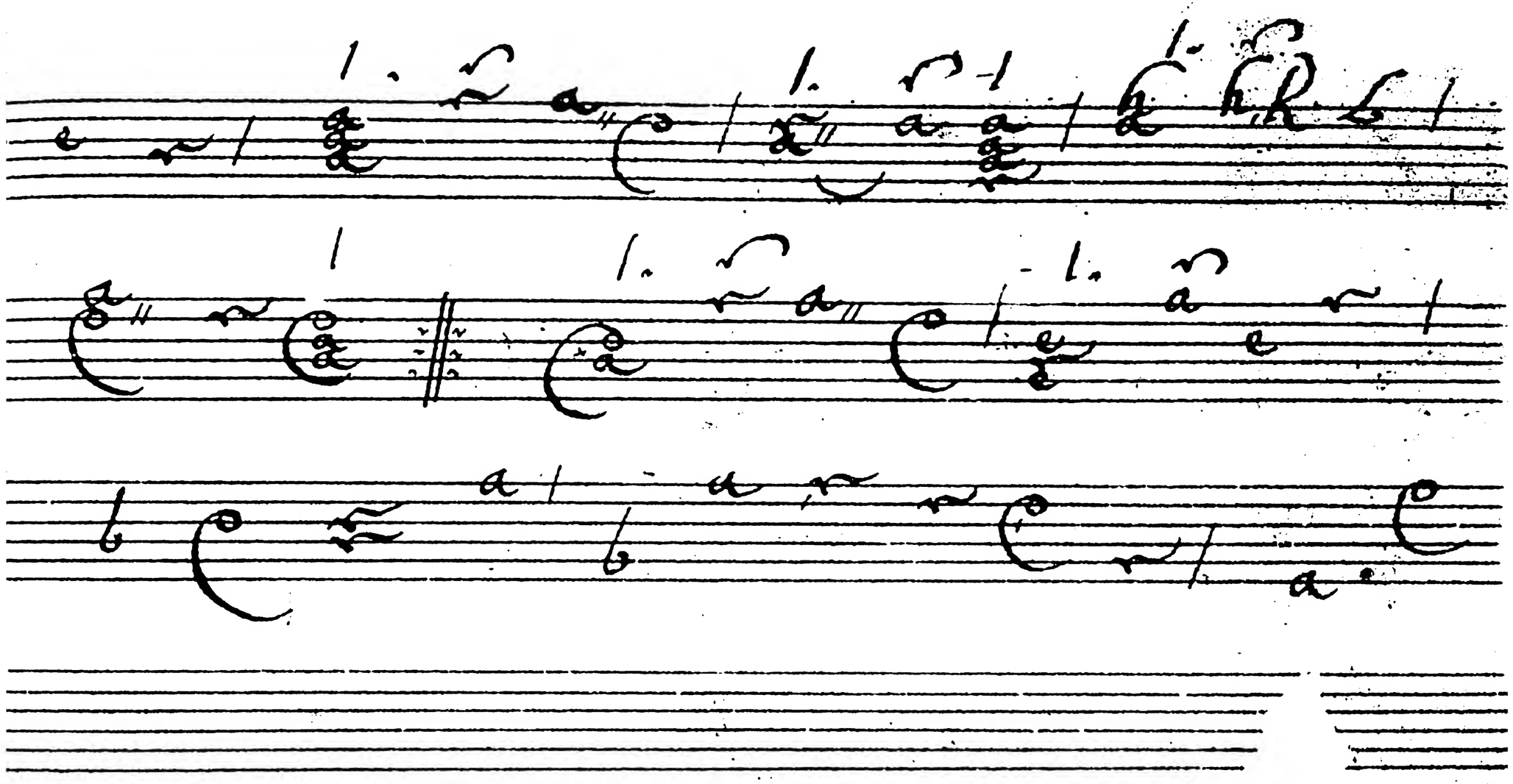
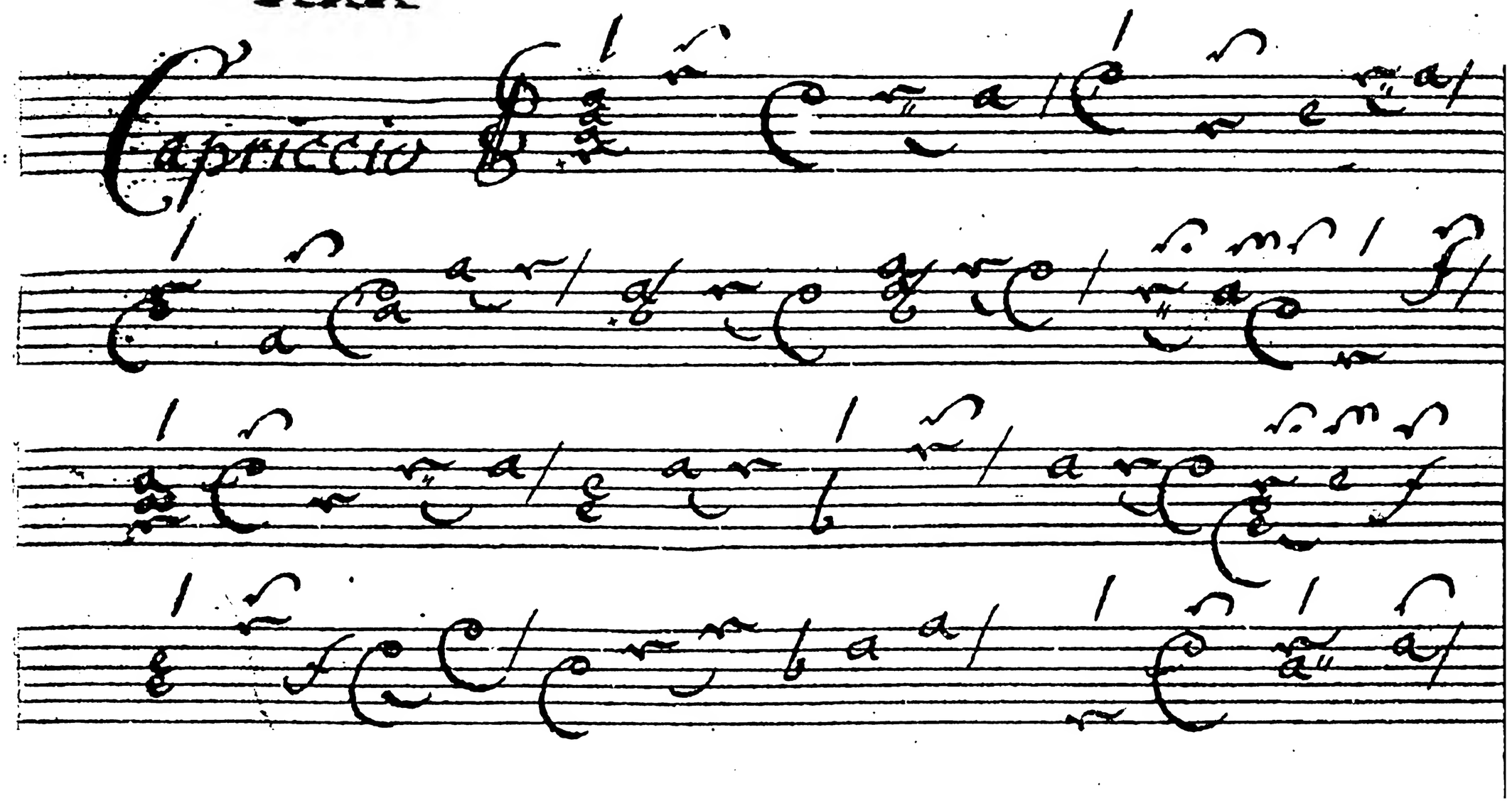
XXX